

IMPORTANT GENERAL NOTES:

THIS DRAWING SHALL NOT BE SCALED.
 ALL DIMENSIONS SHALL BE CHECKED ON SITE PRIOR TO COMMENCING THE WORKS WITH ANY ERRORS OR OMISSION REPORTED TO THE ARCHITECT IMMEDIATELY.
 ALL DIMENSIONS ARE IN mm UNLESS OTHERWISE NOTED.
 THIS DRAWING MAY INCORPORATE INFORMATION FROM OTHER PROFESSIONS. DGA CANNOT ACCEPT RESPONSIBILITY FOR THE INTEGRITY AND ACCURACY OF SUCH INFORMATION.

IF IN DOUBT ASK !!

Revision

Rev	Date	By	App
-	-	-	-

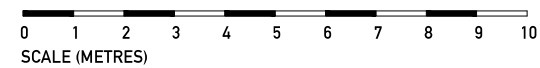
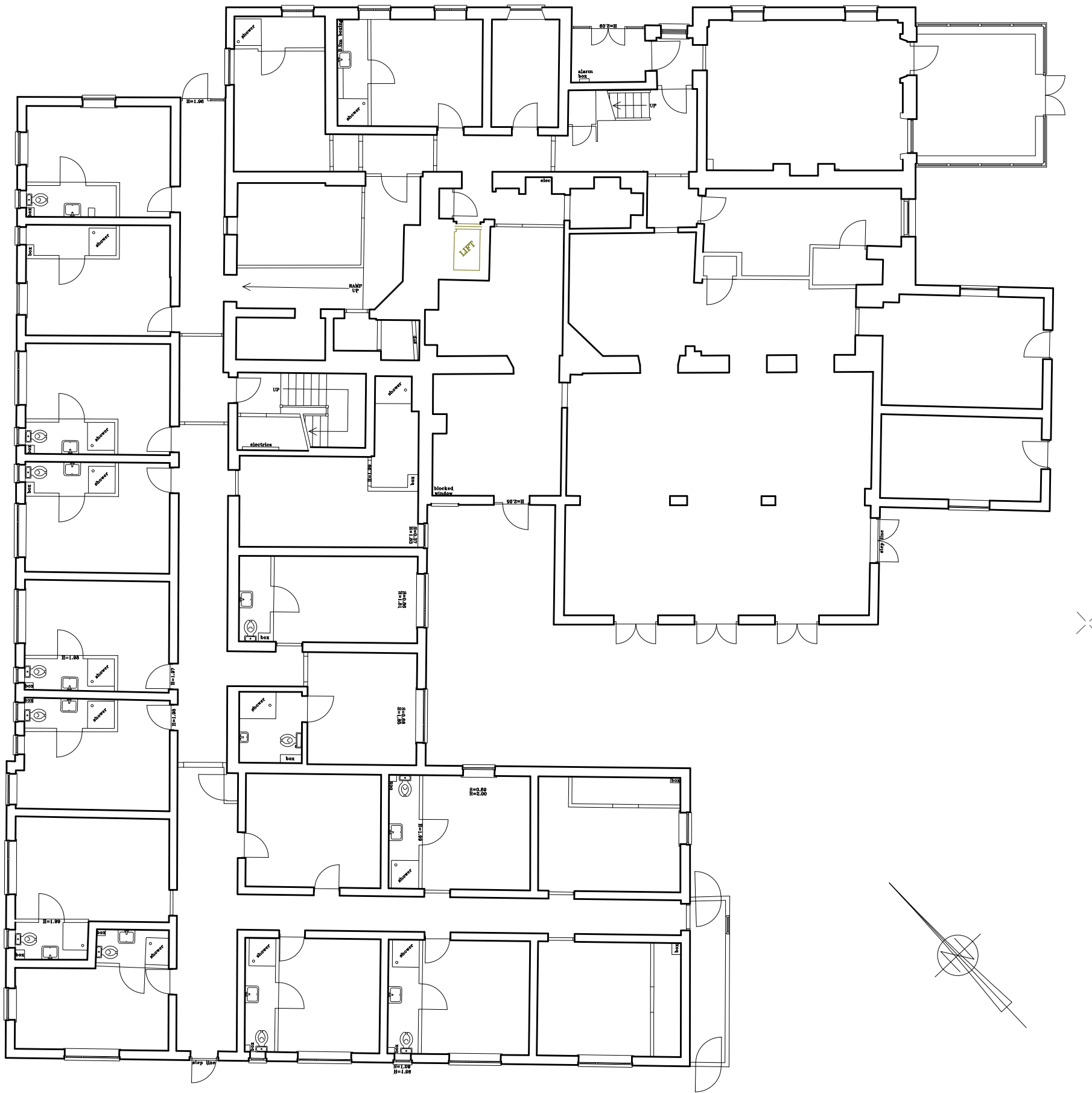

EXISTING GROUND FLOOR PLAN (Note extg building is currently unused and semi derelict - exact room names and functions unknow)



DGA Architects Ltd . The Studio . 125 Belle Vue Road
 Shrewsbury . Shropshire . SY3 7NJ
 01743 272265 . design@dgaltd.co.uk . www.dgaltd.co.uk

Client
MR TRANJ SINGH

Project
**CONVERSION OF UNITY HSE
 TO FORM APARTMENTS
 LLANDRINIO SY22 6SG**

Drawing
**EXISTING GROUND
 FLOOR PLAN**

Drawing status
PLANNING

Scale
1:150 @ A3

Drawn by
ED

Date
JUL 18

Project number
18.004

Drawing number
2.01

Revision
-